Grav.:FH

Petite étude pour les basses

Fabrice HOLVOET (1961)

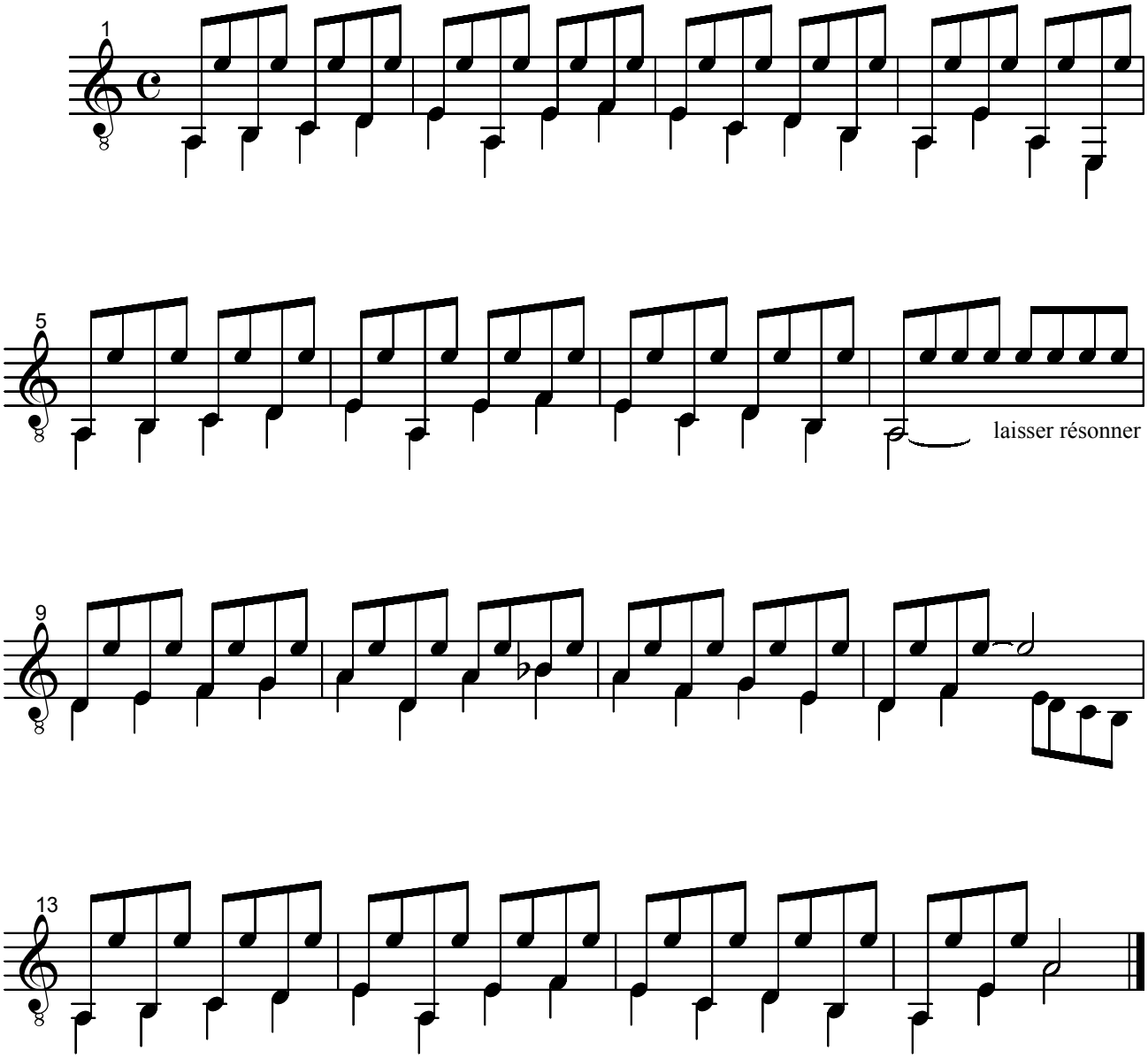

www.holvoet.org